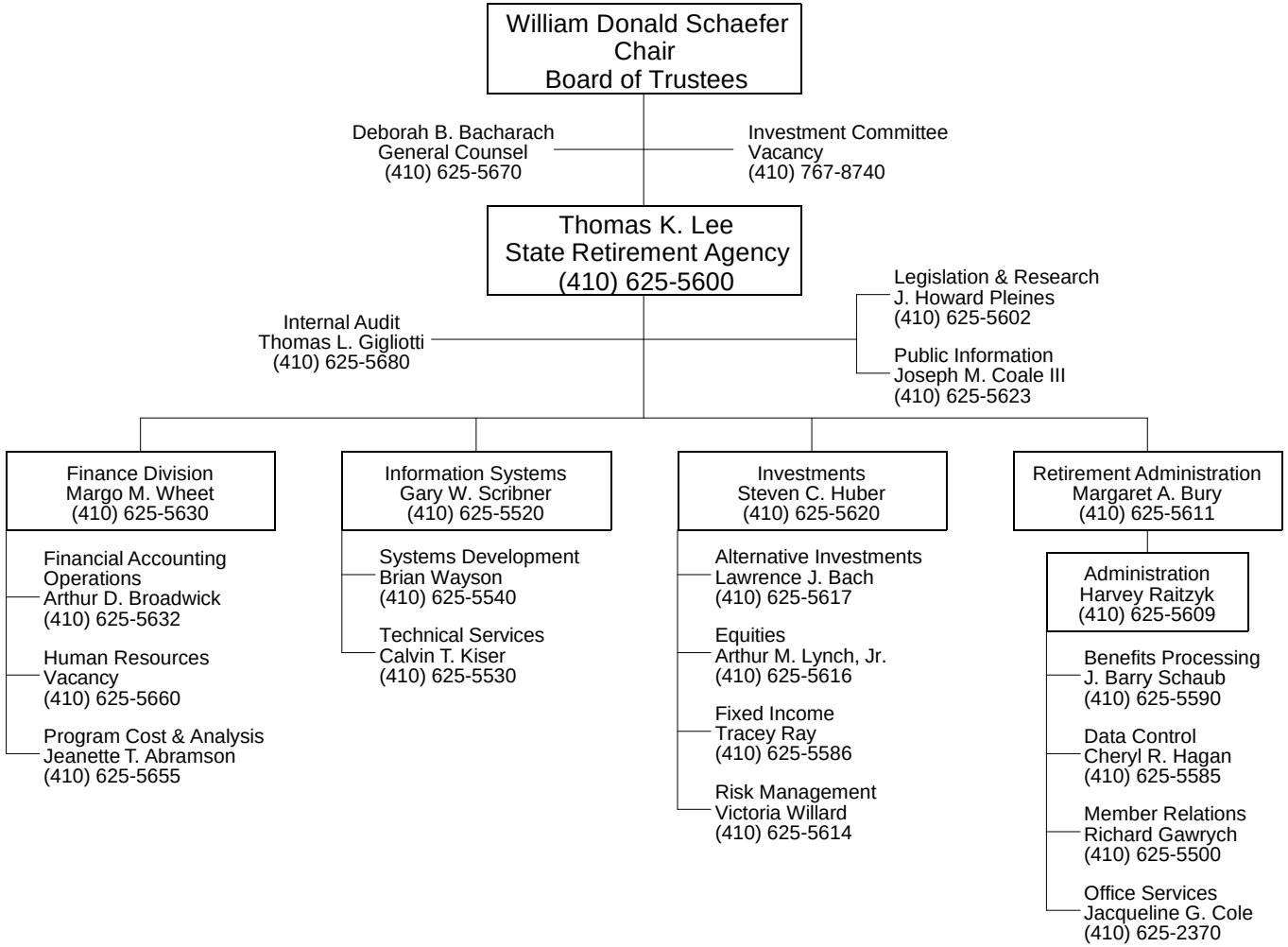## STATE RETIREMENT & PENSION SYSTEM